

# Bethel Bulletin Board

July, 2017

## Bethel Lutheran Church

4501 Hoover Road  
Grove City, Ohio 43123  
Phn. 614-875-0510  
Fax. 614-875-5981  
[www.Bethel-Lutheran.org](http://www.Bethel-Lutheran.org)

### Worship Times

Sunday  
8:45 am & 11:15 am  
Sunday school  
10:00 am - 11:00 am

### Office Hours

Monday - Thursday  
9:00 am - 12:00 pm

## Church Staff

### Pastors

The Rev. Peter I. Ray  
The Rev. Jeffrey N. Wise

### Church Administrator

Cathy Tallman

### Lead Musician

Ward Mathias

### Associate Musicians:

Judy Harvey, Ruth Hiles,  
Thomas Lyons

### Director:

### Youth & Family

Kim Miller

### Director:

### Sunday School

Amy Phipps

### Director:

### Child Care

Crystal Smith

### Director:

### Preschool

Cathy Tallman

### Church Sexton

Steve Black



When I was younger, I always thought summer lasted such a long time. Carefree days of fun and relaxing. Now that I'm older, summer seems to fly by and it remains just as busy as ever. But perhaps it is just because being a pastor keeps me and Pastor Ray consistently on the move. But all that busy-ness is good for our church and for the sake of the gospel.

First, please join us on July 4<sup>th</sup> for a night of family fun here at church and watch the fireworks, food, games, and fellowship. This has become a fun annual event each year and Kim Miller and many volunteers work hard to make it all come off smoothly. Check your boxes for all the info and your forms to turn in by July 2<sup>nd</sup>.

This summer we also have begun a new adaptation of Sunday's at 6 and I am very excited by this additional worship opportunity. It is a time to gather in a more relaxed, small group format in host homes with a time of brief liturgy and prayer and Bible study tied around a specific topic discussion. It is also a time to gather for some fellowship and get to know one another better. Pastor Ray and I hope that you will look through the booklet that each member received in their box, find a Sunday and topic (or two) that you find interesting or speaks to you and attend.

This month is also a busy one for the youth of Bethel. First we have 18 high school youth and 4 adult leaders leaving for a mission trip in Orlando, Florida on July 8<sup>th</sup>. We send them off to serve with our prayers for a safe journey knowing that they will return equipped with a stronger sense of justice and a renewed faith. And then at the end of the month, July 23-28<sup>th</sup>, Lutheran Outdoor Ministries of Ohio (LOMO) returns again this year to lead our VBS camp. A great deal of fun and learning was had last year when LOMO came and I'm sure that this year will be just as fun.

As always, I pray that you will still keep worship a priority in the midst of your vacations and relaxing. We are better for your presence! We continue to grow in our numbers, with 11 new members recently received and activities that continue to inspire our faith journey. Thanks be to God!

Peace,  
Pastor Wise

### Bethel's Mission

# *To Gather, Grow, and Go!*

**2017  
CONGREGATION  
COUNCIL**

**President**  
Chris Garriga

**Vice President**  
Amy Phipps

**Secretary**  
Jody Smith

**Treasurer**  
Joe Horvath

**Council Members**

Debbie Creamer  
Ken Hoffman  
Amy Kingsbury  
Robyn Klaus  
Ken Linn  
Bob Peters

**OTHER ELECTED  
OFFICIALS**

**Financial Secretary**  
Dale Zimmerman

**Bookkeeper**  
Cathy Tallman

**EMAIL ADDRESSES**

**Pastors**

Rev. Peter I. Ray  
Pastor@Bethel-Lutheran.org

Rev. Jeffry N. Wise  
PastorWise@Bethel-Lutheran.org

**Church Administrator**

Cathy Tallman  
Administrator@Bethel-Lutheran.org

**Newsletter Editor**

Brock Morgan  
BBulletinBoard@yahoo.com



## Sunday Morning Educational Opportunities

Sunday School has been canceled. Not to worry. It's only for the summer. Sunday School will resume in September. Keep looking for Rally Day announcements.

**What Was God Thinking?** This adult class is currently discussing the book *The Stars Beneath Us* and will continue to meet in the kitchen during the summer.



### Youth and Family Ministries

**Kim Miller**

### **July 4th Celebration!**

**4TH of July  
CELEBRATION**

We are once again hosting a celebration for members on July 4 in the church backyard. Details and forms to request parking passes and food are in member's mailboxes and must be completed and returned by Sunday, July 2.

Food is pre-purchase only from the food truck. Checks can be marked July 4 in the memo and placed in the offering plate or turned in with completed forms. All parking passes, wrist bands and food tickets will be provided back on July 2. If you cannot pick up your items on July 2, please contact the church office to confirm other arrangements.



### **Youth Service Trip** July 8-14

This year's service mission trip is scheduled for July 8-14 in Kissimmee, Florida. A total of 16 youth and four adults will travel on Saturday, July 8 and stay until Friday, July 14. We will work four days at Give Kids the World in assorted jobs and two days at Hands on Orlando clearing brush and rebuilding a park for the community. Please pray for the kids and the chaperones during this time away from home!



### **LOMO VBS** July 24-28

Bethel is again hosting Lutheran Outdoor Ministries of Ohio (LOMO) day camp the week of July 24-28. The camp runs from 9 a.m. to 3:30 p.m. and is for kids who have completed kindergarten through 6th grade. Registration is limited to the first 50 youth. Cost is \$10 for Bethel members and \$15 for non-members.

We are seeking volunteers to help make this week happen – please sign up in the Narthex. And on Thursday, July 27 the LOMO camp counselors will lead us in a traditional camp worship service – stay tuned to the website, Sunday morning announcements and Facebook for the time and more details on this new element!



### **Sundays at Six**

We are very excited to launch a new worship series during our Sundays at 6 time! The programming is focused on everyday experiences that many of our members have faced and what the Bible tells us about those experiences. It is our goal to bring together people with common experiences in small group settings united through the Bible.

Our time together will focus each week on a specific topic. Everyone is invited each week, however some weeks might be more appealing to you. Within the specific topic we have identified resources amongst our members who have already experienced the topic of conversation and can share insight into their experiences. In addition, we have identified the Biblical text that will support the conversation and that you can take home and read later in your Bible.

(Cont. Pg. 8)

**JULY**  
**WORSHIP ASSISTANTS**

**Assisting Ministers**

7/2  
8:45 Linda Gilliam  
11:15 **NEED**  
7/9  
8:45 Linda Gilliam  
11:15 Erika Callahan  
7/16  
8:45 Greg Wooldridge  
11:15 Ellen Paoletti  
7/23  
8:45 Linda Gilliam  
11:15 **NEED**  
7/30  
8:45 Linda Gilliam  
11:15 **NEED**

**Lectors**

7/2  
8:45 Debbie Creamer  
11:15 Norma Bradley  
7/9  
8:45 Melissa Huff  
11:15 Bill Pearsol  
7/16  
8:45 Steve Weygandt  
11:15 Bob Peters  
7/23  
8:45 Mary Ellen Mazak  
11:15 Erika Callahan  
7/30  
8:45 Bob Peters  
11:15 Ellen Paoletti

**Communion Assistants**

7/2  
8:45 Linda Black, **NEED**  
11:15 Norma Bradley, Lisa Rugh  
7/9  
8:45 Julie Townsend, Tim Miller  
11:15 Erika Callahan, Liz Christie  
7/16  
8:45 MA Baughman, S Stauch  
11:15 May Meeks, Dianna Klaus  
7/23  
8:45 LA & Hannah Castle  
11:15 Norma Bradley, Lisa Rugh  
7/30  
8:45 Jeanette List, Gail Morgan  
11:15 Beth Staggs, D Zimmerman

**Recipe of The Month**  
**Chicken Parmesan**

**Ingredients**

4 boneless skinless chicken breast halves  
salt and pepper  
1/2 cup Italian breadcrumbs  
1 egg, beaten  
4 teaspoons butter  
2 cups spaghetti sauce  
4 slices mozzarella cheese  
1 teaspoon grated parmesan cheese

SERVINGS 4

**Directions**

Pound chicken to flatten.  
Salt and pepper to taste.  
Dip chicken in egg; then in bread crumbs.  
Fry in butter in hot skillet, turning and browning for 10 minutes or until chicken is done.  
Remove from skillet.  
To skillet add spaghetti sauce.  
Heat thoroughly.  
Add chicken.  
Place slices of mozzarella on top of chicken.  
Sprinkle with parmesan.  
Cover and cook until cheese is melted.  
Serve with a side of spaghetti.



Ready in 23 min



**The Bethel**

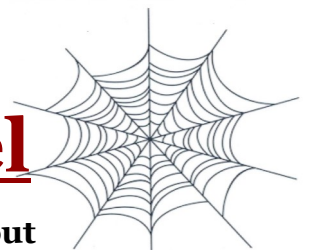

**What's in a word? – 20 verses to think about**

What you read or listen to, what you think, and what you say—none of this is ever insignificant, especially if you want to be a disciple of Jesus.

[Click here](http://tinyurl.com/y9x5eh7b) (http://tinyurl.com/y9x5eh7b )

From: [ActiveChristianity.org](http://ActiveChristianity.org)

**JULY  
WORSHIP ASSISTANTS**

**Nursery**

7/2  
8:45 Alec Bollinger  
11:15 Nathan Phipps  
7/9  
8:45 **NEED**  
11:15 Mia Benedetto  
7/16  
8:45 Addie Lynn  
11:15 **NEED**  
7/23  
8:45 **NEED**  
11:15 Susan Shaw  
7/30  
8:45 **NEED**  
11:15 **NEED**

**AV**

7/2  
8:45 Maddie Villines  
11:15 John Kane  
7/9  
8:45 Tyler Beck  
11:15 David Kane  
7/16  
8:45 Steve Black  
11:15 Mike Davis  
7/23  
8:45 Maddie Villines  
11:15 John Kane  
7/30  
8:45 Tyler Beck  
11:15 David Kane

**Communion Bread**

7/2  
Ann Zug  
7/9  
Linda Black  
7/16  
Amy Bollinger  
7/23  
Amy Brotherton  
7/30  
Cheryl Dempsey

**Bible Sudoku**

Place letters in the appropriate squares .  
(Hint on calendar.) (Solution on page 3.)

	A	B	C	D	E	F	G	H	I
1		T	A	D				R	
2					H	T		G	
3	S			U		E		D	
4			R	G		U			H
5	G	U	T					E	
6	H	E	S			R		A	
7	R			E		D		T	S
8		S	D		G			U	
9			U	S	T			H	

Letters Needed:

**E-Mail Addresses**

In order to keep our church records up-to-date we are asking everyone who has an e-mail account to please fill out an update form in the narthex or e-mail the church at [administrator@Bethel-Lutheran.org](mailto:administrator@Bethel-Lutheran.org). You could put 'e-mail address update' in the subject line. Thanks for your help.

**Assistants Needed**

We are in need of lay worship assistants, especially ushers. If you would be interested in joining our worship assistant corps please sign up on the sign-up sheet on the bulletin board. You'll be glad you did. Thanks so much.

**DID YOU KNOW.....**

Bethel Lutheran Church has a scholarship fund for those who are seeking to further their education after high school graduation. If you are interested in giving to this fund, just indicate "Scholarship Fund" on the donation.

**Spirit-Lifting Habits of Happy People**

5. Take charge. While understanding that there are things in life that are out of our control, happy people seem to have a knack for finding those things that they can have influence over and they dive in wholeheartedly. Whether in exercise, diet, building a support system, or handling a medical crisis, refusing to be a victim is a powerful way to protect and nurture a healthy, happy spirit.



# Bethel Book Club

Hi everyone. Here are the books we selected for the months ahead. Thank you Mary Ellen for putting this list together. They all sound good. We're going to have a good time.

Bethel Book Club meets the second Thursday of the month. On June 8<sup>th</sup> we will meet at Mary Ellen Mazak's from 7:00 - 8:30 PM. The following books will be discussed:

## 2017

- Feb 9 - *Simply Tuesday* by Emily P. Freeman.
  - March 9 - *Being Mortal* by Atul Gawande
  - April 13 - *Tell No One* by Harlan Coben
  - May 11 - *A Man Called Ove* by Fredrick Backman
  - June 8 - *Just Like Other Daughters* by Colleen Faulkner
  - July 13** - *Very Valentine* by Adriana Trigiani
  - Aug 10 - *Foster* by Claire Keegan
  - Sept 14 - *Twelve Sharp* by Janet Evanovich
- For more information call Dolores Keller - 614-875-1349**

- ### JULY BIRTHDAYS
- 2 Marc Hartig  
Pastor Wise
  - 7 Laura Beckwith  
Julie Hartig
  - 8 Dennis Childers  
Ruth Hiles  
Mandy Mills
  - 9 Evan Davis
  - 12 Jeanette List
  - 13 Karla Davis  
Lisa Rugh
  - 15 Chris Garriga
  - 17 Susie Brown  
Stew Gibboney
  - 18 Cole Bergh  
Danielle Kane
  - 19 Caroline Ambrose  
Jacob Hastings
  - 20 Ken Hoffman  
Mike Moore  
Devon Younkin
  - 22 Jane McJunkin
  - 23 Debbie Andrews  
David Childers  
Jack Shailer
  - 27 Lynsey Hartig
  - 28 Bill Stimson
  - 30 Hannah Grosse
  - 31 Terry Mills  
Gail Wilcox



Do you like to knit or crochet? Sonja Stauch is leading the Prayer Shawl Ministry at Bethel. This ministry began in 1998 and has blessed both those who make the shawls and those who receive them.

Regular meetings continue as usual on the 4<sup>th</sup> Thursday of the month, July 27<sup>th</sup> at 6:30pm at Bethel Lutheran Church. See Sonja for more details.

If you would like to be a part of this ministry at Bethel, please contact Sonja at 614.801.0660

## DID YOU KNOW?

The first Lutheran pastor to set foot in America was Danish chaplain Rasmus Jensen in August 1619. The first Lutheran pastor to serve an American colony was a Swede, Reorus Torkillus in 1640. He died in 1643. His work was continued by John Campanius, who dedicated the first Lutheran Church in America in Delaware in 1646. Campanius also translated Luther's Small Catechism into the language of the Delaware Indians. but it was not published until 1696.

From Dennise Hunt

Thank you Dennise.

### Bible Sudoku Solution

D	H	R	V	L	S	U	G	E
V	U	E	H	G	R	D	S	T
S	T	G	D	U	E	H	V	R
G	V	U	R	D	T	S	E	H
R	E	D	S	V	H	T	U	G
H	S	T	U	E	G	R	D	V
T	D	V	E	R	U	G	H	S
U	G	S	T	H	V	E	R	D
R	E	H	G	S	D	V	T	U

## Bible Trivia

The parable of the Unforgiving Servant ends with the servant:

- A. Forgiven
- B. Saying "This is the beginning of a beautiful friendship."
- C. In jail and tortured
- D. Dead

See calendar for answer.

## Submission Times

- **Weekly Bulletin:** Preceding Wednesday to Cathy Tallman
- **Newsletter:** The 20<sup>th</sup> of the month to Brock Morgan

**JULY**  
**WORSHIP ASSISTANTS**

**Ushers**

- 7/2  
8:45 Fred Bollinger, Gail Morgan  
Howard Tallman, **NEED**  
11:15 Erin Stout, Susie Brown,  
Ken Hoffman, Doug Harvey  
7/9  
8:45 Melissa Huff, Bill Wise  
Candy & Mark Valentine  
11:15 May Meeks, Janice Readout  
Tina DeMatteo, Vicki McNeal  
7/16  
8:45 Melissa Huff, W Emmelhainz  
Michele & Stew Gibboney  
11:15 Jenn & Joe Horvath  
Erin Stout, **NEED**  
7/23  
8:45 Melissa Huff, H Tallman  
Bill Wise, **NEED**  
11:15 Ellen Paoletti, Ryan Hoetger  
Scott Sweeney, Jack Hane  
7/30  
8:45 Jayne & Mark Mayers  
Teresa Dye, **NEED**  
11:15 Jenn & Joe Horvath  
Erin Stout, **NEED**

**Altar Care**

- 7/2  
Linda Black  
7/9  
Kathy Papic, Beth Staggs  
7/16  
Barb Morehead, Janet Shailer  
7/23  
Carol Schiff, Mary Holcomb  
7/30  
Dianna Klaus, Janice Readout

**Church Cleaning**

- 7/2  
Mark & Julie Hartig  
7/9  
Teri Price, Linda Gilliam  
7/16  
Brown, Meeks, Nösner  
7/23  
**NEED**  
7/30  
Cheryl & Tim Dempsey

**Flower Arrangers**

- 7/2  
Vicki McNeal  
7/9  
Rachel Barkeloo  
7/16  
Beth Staggs  
7/23  
May Meeks  
7/30  
Amy Wise



**Service Ministries Update**

Gail Morgan

Matthew 25:37 -40 "... Lord, when did we see you hungry and feed you, or thirsty and give you something to drink? When did we see you a stranger and invite you in, or needing clothes, and clothe you. ... The King will reply, 'I tell you the truth, whatever you did for one of the least of these brothers of mine, you did for me.'"



**Thank you** to all who donated personal hygiene items for the Free Store.

**Thank you** to Chuck and Mary Jane Hines for cooking our community meal and all volunteers.

**Thank you** to Linda Black and all who volunteered for their help at the Alzheimer's pancake breakfast at Appleby's. Over \$200 was added to Bethel's team.

**Thank you** to Kylee Black for making the July service project board.

**Thank you** to all who contribute and contributed to Faith Mission. We next serve on July 3.

**July Service Opportunities!!**



**Personal Cleaning items for the Free Store**

People who have to supplement their income with food stamps cannot use them for personal hygiene items or cleaning supplies. At the free store we give patrons the opportunity to get a few personal items a month. They are very grateful. This month, we will be asking for donations for cleaning supplies and some personal items.

**Items:** Laundry soap, Dish soap, Bleach, All purpose cleaner, Toilet paper, Feminine hygiene pads, Men's guards



**YWCA Family Center**

The YWCA Family Center serves homeless families with meals, a place to stay, basic need items, transportation assistance, a family advocate, opportunity to sign up for benefits, and childcare while parents hunt for work.

The following is a snapshot of the 655 families and 1356 children served in 2016,:

- 51% of the children were below the age of 5
- 3.6 was the average family size
- 24% of the parents were 18 to 24 years old
- 95% female head of household
- \$16,080 was the average income of the families
- 10,346 families served since opening in 2005

We are scheduled to serve dinner again at the YWCA Family Center on Harvey Court on **Wednesday** evening, the **2<sup>nd</sup> of August**. We will be serving hot chicken sandwiches, green beans, macaroni and cheese, fruit cocktail, cookies, milk and lemonade. Volunteers are needed to donate food and help serve the dinner.

There are two serving times- **6:00 and 7:00**. Participants should be at the Center from 5:00 to **8:00 p.m.** (cont. Pg. 7)

**JULY**  
**WORSHIP ASSISTANTS**

**North Entrance Greeters**

7/2

8:45 Steve Black

**South Entrance Greeters**

7/2

8:45 Linda Black

**Acolytes**

7/2

8:45 Kylee Black, C Blackwood

11:15 Carson Stotts, R Beckwith

7/9

8:45 Ian Fletcher, **Need**

11:15 Abby Hughes, V Benedetto

7/16

8:45 Nate Linn, **Need**

11:15 Tessa Phipps, **Need**

7/23

8:45 Audrey & Brady Bueter

11:15 Claire Shaw, Anna McComb

7/30

8:45 Brady & Cooper Emmelhainz

11:15 Grace Kingsbury, **Need**

**PowerPoint**

7/2

Steve Black

7/9

Brock Morgan

7/16

Debbie Creamer

7/23

Linda Black

7/30

Margie Whitis

**Mowing**

7/2

Tim Miller, Chris McComb

7/9

Brian Fletcher, Corry Stotts

7/16

Steve Weygandt, Doug Harvey

7/23

Ken Hoffman, Matt Shaul

7/30

Ken Linn, Joe Horvath



**Service Ministry** (cont.)

**YWCA Family Center** (cont.)

Sign-up sheets will be put up on the bulletin board in the narthex in early July. Those with questions should contact Chuck or Mary Jane Hines (614-875-7116 or hines.2@osu.edu).



**Community Dinner**

**Breaking Bread at Bethel**

In June, we had our best turnout of 70 community members. One older participant shared that this dinner and the fresh product that they can take makes a difference in her life. She was very appreciative. Bethel's meal is on the third Saturday of the month from 12:00 to 1:00 p.m. for anyone in the community who would like a good free meal or a chance to meet others in the community for fellowship. Our next meal will be **July 15**.

We will be serving friend chicken, potato salad, baked beans, fruit, brownies, and coffee, milk, and juice. If you have questions, contact Kathy Papic at 614-313-9492. Thanks to all who help and donate food!

**First Friday**

There will be **no** First Friday in July. Announcement coming about August. Any questions, please contact Ellen Paoletti by email at [e19121@hotmail.com](mailto:e19121@hotmail.com) or 614-649-7845, cell 614- 327-5722.



**God's Work. Our Hands.**

Reserve the date. We will participate in God's Work, Our Hands on Saturday, September 9.

The projects we have so far include yard work for some widows who attend our community dinner and the opportunity to help at the Free Store at St. Matthews. If you know of anyone who could use some help, let Gail Morgan know.

(Cont. Pg. 9)



Thanks.

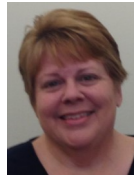

**St. Matthews Free Store Update**

Debbie Creamer

Free store update This month we added fresh produce from Mid-Ohio Foodbank. Once a month we will pick up produce and bread from the food bank and distribute at the free store. It was very well received. We had eggs, bread, English Muffins, watermelon, apples and other assorted fruits and vegetables. Thank you for all the donations of personal hygiene items for June. These have been well-received. Next months focus will be on cleaning items.

**From the Fortune Cookie**

You always have the right answer; they just sometimes ask the wrong question.



## Service Ministry (cont.)



### **School Bags for Lutheran World Relief**

Summer has just begun, but toward the end of July if you see school items on sale, this is the list of what we need for our August project of Lutheran World Relief School Bags.

- Four 70-sheet notebooks of wide or college-ruled paper approximately 8" X 10½";

#### **NO LOOSE LEAF PAPER**

- One 30-centimeter ruler, or a ruler with centimeters on one side and inches on the other
- One pencil sharpener
- One blunt scissors (safety scissors with embedded steel blades work well)
- Five unsharpened #2 pencils with erasers; secure together with a rubber band
- Five black or blue ballpoint pens (no gel ink); secure together with a rubber band
- One box of 16 or 24 crayons
- One 2½" eraser



### **Stephen Ministers**

The newly commissioned Stephen Minister team had its first supervision and continuing education meeting in June. The group will meet again in July for ongoing continuing education. Stephen Ministers are waiting for their care receiver assignments so they may serve the needs of our congregation. If you know someone who could benefit from having a Stephen Minister, or if you would desire one yourself, please contact Pastor Wise, 614-875-0510 or Jeri Stimson, 614-871-1666.



### **Upcoming Events**

- Lutheran Social Service Food Pantry Wilson Road –Any day from 9 – 12 to stock shelves and from 12 to 3:30 to help clients, 2nd and 4<sup>th</sup> Saturday from 9:30 to 12.
- Free Store – Every Thursday from 3:00 to 5:30 p.m. Drop off items at these times.
- July 3 – Faith Mission
- July 15 – Breaking Bread at Bethel
- July- Cleaning items for the Free Store
- August – School supplies for Lutheran World Relief
- August 2 –YWCA Family Center Dinner
- August 12 – Free store Back Pack Give Away



### **Youth and Family Ministries** (Cont. From Pg. 2)

**Kim Miller**

**6** Each week will be hosted at a different member's home allowing us to come together in fellowship in a comforting and casual environment. Attendees are encouraged to bring drinks or snacks to share, and when the topic is fitting, childcare will be available by Bethel youth.

Wrapping up our time together will be the Responsive Prayer from the red book in the sanctuary. We will provide the elements of the Evening Prayer that will bring us together in worship.

The Summer Series of the Sundays at 6 program is aimed to bring us together in worship, prayer, fellowship and to grow relationships within our church. We hope you will be a part of this new endeavor!

### **Sundays at 6 in July:**

- July 2 – Holiday Weekend – No Session
- July 9 – Does Age Effect God's Work?
- July 16 – Of Fish and Men
- July 23 – And All the Disciples Were Called
- July 30 – No Session



## Help Needed

We are looking for additional ushers, lectors, worship assistants, greeters, communion assistants, and nursery attendants. If you are willing to help with any of these ministries, please see the narthex bulletin board for sing-ups.



Our can tab collecting continues. Ronald McDonald House collects the tabs from drink cans. **Just the tabs.** If you would like to participate in this project just save up those can tabs in a zip lock bag or an old milk jug and any time you get a bunch, bring them to the church and give them to Brock Morgan. We try to take them to RMH the second Sunday in December but you can bring them to Brock any time.



## Renew Your Kroger Card Now

Each year during the month of April, Kroger requires that all Rewards card holders re-enroll their cards in order to support the non-profit of their choice. If you have not already re-enrolled your card for the 2016 year, or are new to the program, now is the time!

This program provides a reasonable check to our church based on the number of Rewards cards registered back to Bethel.

To enroll your card, please follow these steps:

1. Go to [Kroger.com/CommunityRewards](http://Kroger.com/CommunityRewards)
2. Select Enroll Now
3. Complete the proper fields as necessary to re-enroll or newly enroll
4. Our organization is Bethel Lutheran Church on Hoover Road (there is another Bethel Lutheran Church) and our number is **81676**
5. Complete the application and you should be set!

Thank You!!

## **Bible Word Search: Rejoice in the Lord**

All the words listed below are in the puzzle either left, right, up, down or diagonally. Circle each letter of the words as you find them. After you have found all the words, the leftover letters will reveal a

**secret word:** \_\_\_\_\_

(From: [www.twopaths.com](http://www.twopaths.com))

Answer on Page 9

K	H	B	E	S	T	O	W
L	O	A	C	F	I	N	D
E	R	J	I	E	D	E	J
V	H	E	O	A	S	N	U
I	T	W	J	S	S	O	D
T	E	S	E	T	N	I	A
E	J	L	R	E	S	Z	H
S	B	L	E	A	R	S	I

### **Find These Words**

Bestow, Blessed, Feast, Isaiah, Israel, Jethro, Jews, Judah, Levite, Rejoice, Zion

**Need a Reason to Celebrate?**

Check out the calendar!!

## **Contributions to Newsletter Welcome!!**

If you have an item that you think would be appropriate for your newsletter please send it to  
**BBulletinBoard@yahoo.com**  
**by the 20<sup>th</sup> of the month**

for inclusion in the next newsletter. Please know that your contributions are always welcome. This is your newsletter after all. Thank you in advance for future contributions and thank you to all those who have contributed in the past and who contribute regularly. If you have feedback regarding the newsletter please submit it as well.

## **You Are Welcome!**

### **We, the members of Bethel Lutheran Church Believe**

That we are all created in God's image, male and female, and are all called to love our neighbors as Jesus loves us.

We believe that we are many members, but one body in Christ, called to unite all people in God's love.

We welcome and affirm all people.

We invite those who are seeking God's presence in their lives, to join us in our common journey.

Our faith community seeks to unite persons of all ages, races, nationalities, ethnic backgrounds, sexual orientations, gender identities, mental and physical abilities, socioeconomic levels, and theological backgrounds.

Together in our diversity, and being empowered and directed by the Holy Spirit, we will continually strive to "do justice, love kindness, and walk humbly with God." (Micah 6:8)



# July 2017

Sun	Mon	Tue	Wed	Thu	Fri	Sat
<b>2</b> 8:45am Worship 10:00am Fellowship 11:15am Worship	<b>3</b> 4:30pm Faith Mission 7:00pm AA  <a href="#">Eat Beans Day</a>	<b>4</b>  United States Independence Day <a href="#">July 4<sup>th</sup> Celebration</a>	<b>5</b> 7:00pm GA  <a href="#">Bikini Day</a>	<b>6</b> 3pm Free Store Open  <a href="#">Kissing Day</a>	<b>7</b> 7:00am AA  <a href="#">Forgiveness Day</a>	<b>1</b> <a href="#">Joke Day</a> <b>8</b> Mission Trip Departure
<b>9</b> 8:45am Worship 10:00am Fellowship 11:15am Worship 6:00pm Sundays at 6	<b>10</b> 7:00pm AA  <a href="#">Pina Colada Day</a>	<b>11</b> 7pm Congregation Council  <a href="#">Mojito Day</a>	<b>12</b> 7:00pm GA  national PECAN PIE Day <a href="#">Pecan Pie Day</a>	<b>13</b> 3pm Free Store Open  <a href="#">Barbershop Music Day</a>	<b>14</b> 7:00am AA  <a href="#">Tape Measure Day</a>	<b>15</b> 12pm Community Dinner  <a href="#">Love Horses Day</a>
<b>16</b> 8:45am Worship 10:00am Fellowship 11:15am Worship 6:00pm Sundays at 6	<b>17</b> 7:00pm AA  <a href="#">Peach Ice Cream Day</a>	<b>18</b> 6:30pm Steven Ministry  <a href="#">Listening Day</a>	<b>19</b> 7:00pm GA  <a href="#">Daiquiri Day</a>	<b>20</b> 3pm Free Store Open  <a href="#">Chess Day</a>	<b>21</b> 7:00am AA  <a href="#">Take a Monkey to Lunch Day</a>	<b>22</b>  <a href="#">Lion Down</a> <a href="#">Hammock Day</a>
<b>23</b> 8:45am Worship 10:00am Fellowship 11:15am Worship 6:00pm Sundays at 6	<b>24</b> 7:00pm AA <b>LOMO VBS</b> <a href="#">Pioneer Day</a>	<b>25</b> <b>LOMO VBS</b> <a href="#">Carousel Day</a>	<b>26</b> 7:00pm GA <b>LOMO VBS</b> <a href="#">Coffee Milk Shake Day</a>	<b>27</b> 3pm Free Store Open 6:30pm Prayer Shawl <b>LOMO Family Worship</b> <b>LOMO VBS</b> <a href="#">Chili Dog Day</a>	<b>28</b> 7:00am AA <b>LOMO VBS</b> <a href="#">Hamburger Day</a>	<b>29</b>  <a href="#">Tiger Day</a>
<b>30</b> 8:45am Worship 10:00am Fellowship 11:15am Worship	<b>31</b> 7:00pm AA  <a href="#">Raspberry Cake Day</a>	<b>Word Search Answer</b> sssuupwX King		<b>Bible Sudoku Hint: Column D</b> God allowed the inheritance to go to his _____ because _____ Zelophehad had no sons. (Numbers 27:7)		<b>Bible Trivia Answer</b> See: Matthew 18

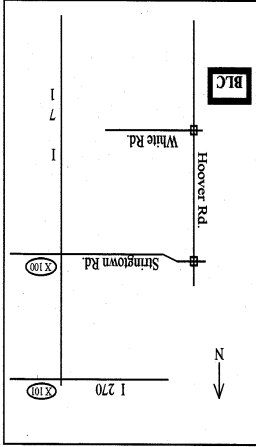

*Bethel Lutheran Church, LLC*  
 4501 Hoover Road  
 Grove City, Ohio 43123  
 Phone: 614/875/0510

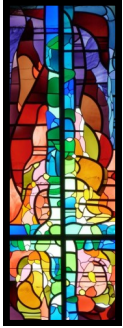

JULY